LE LAGOM
MONT-TREMBLANT

A NEW PROJECT FROM
EMBOIS

GROUND FLOOR

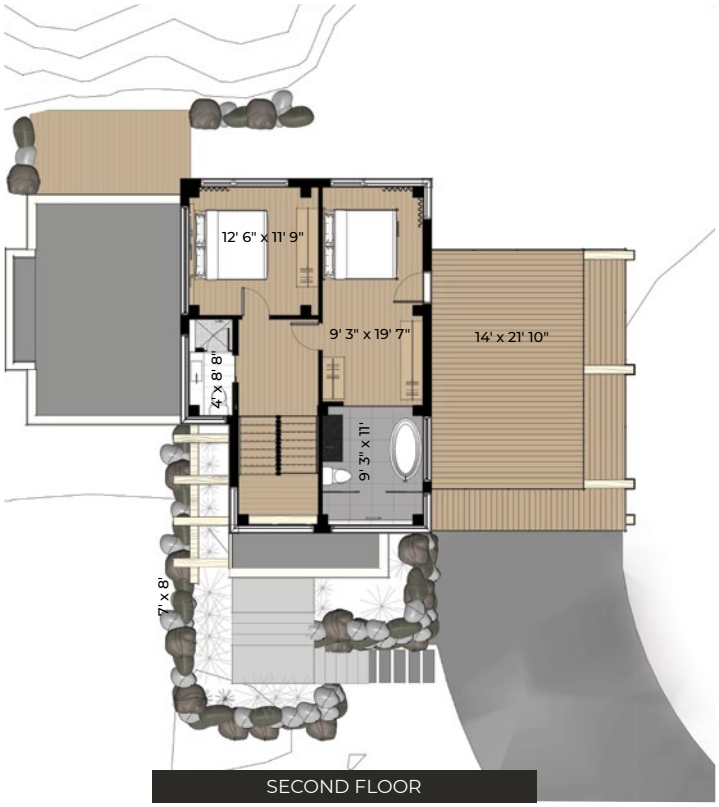

SECOND FLOOR

VIPP HOME

GROUND FLOOR	956 p²
SECOND FLOOR	615 p²
GARDEN LEVEL	864 p²
TOTAL LIVING AREA	**2435 p²**
GARAGE	272 p²
VERANDA & BALCONY	447 p²
TERRACE	306 p²
TOTAL	**3460 p²**

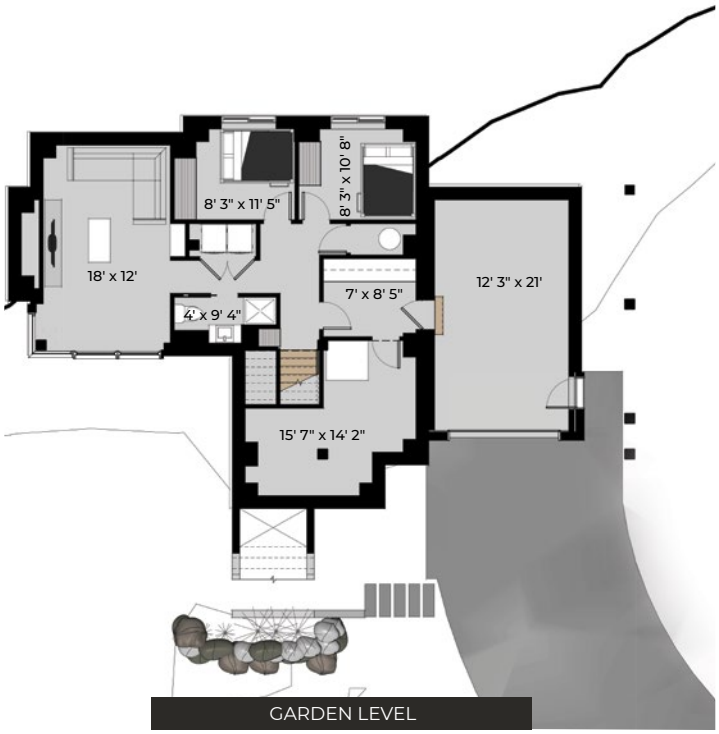

GARDEN LEVEL